

Auretti's Dutch Skipper Cello Part

Written as an addendum to "The Harper's Accomplice"
book for recorder and harp arranged by Ellen Tepper. This
arrangement by Mary Radspinner. Compliments of
Melody's Traditional Music. www.folkharp.com
"The Harper's Accomplice" is available at most stores
selling harp print music, or from www.folkharp.com

Goddesses Cello Part

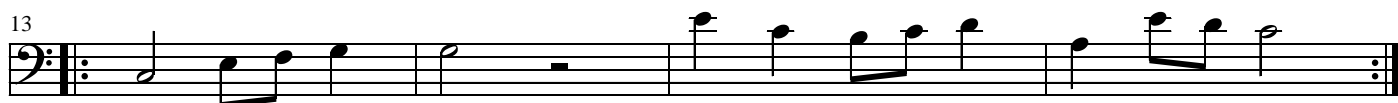
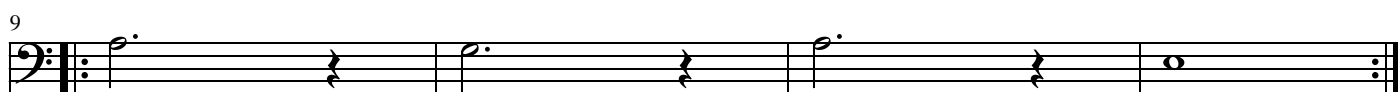

Written as an addendum to "The Harper's Accomplice" book for recorder and harp arranged by Ellen Tepper. This arrangement by Mary Radspinner. Compliments of Melody's Traditional Music. "The Harper's Accomplice" is available at www.folkharp.com or www.afghanpressmusic.com

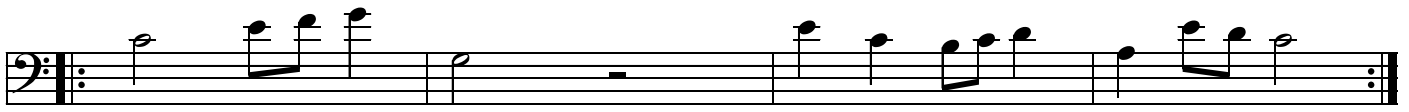

St. Martin's Lane Cello Part

*
Pre 2014 versions of "The
Harper's Accomplice" have this
measure as Em instead of Emaj. (one beat)

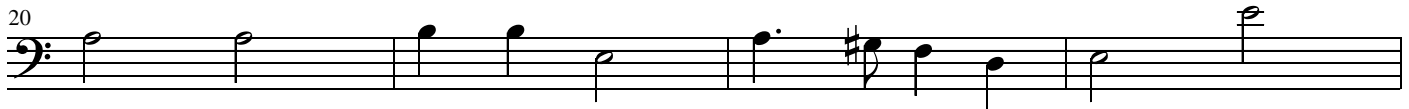

Written as an addendum to "The Harper's Accomplice" book for
recorder and harp arranged by Ellen Tepper. This arrangement by
Mary Radspinner. Compliments of Melody's Traditional Music.

www.folkharp.com

"The Harper's Accomplice" is available at most stores selling harp
print music, or from www.folkharp.com